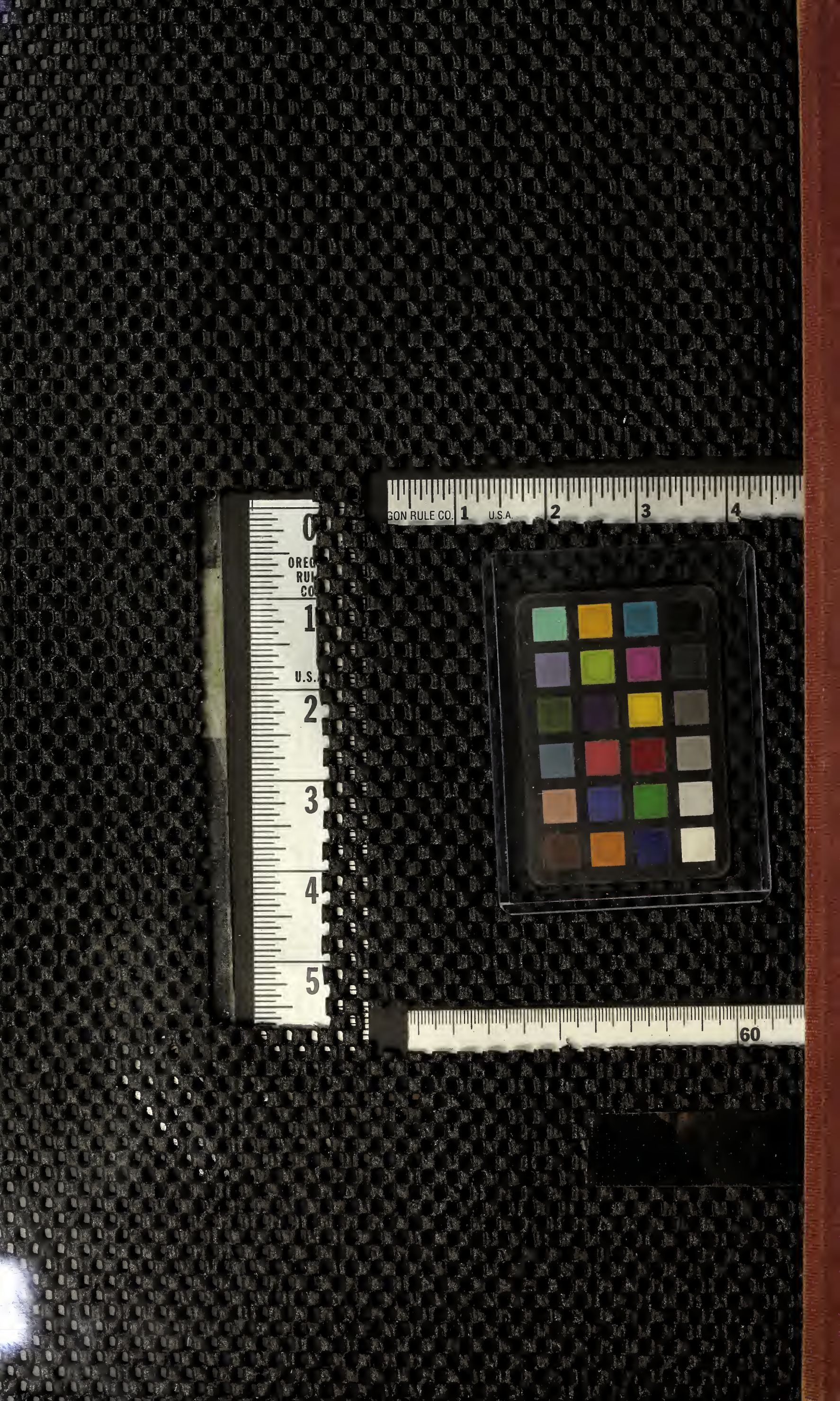
GON RULE CO.
U.S.A.
OREG
RUL
CO
U.S.
60

GENERAL COUNTY REGISTER

(GENERAL ELECTIONS)

FOR

Inglis No. 14 District

Levy — County, Florida

RECORD PRESS, INC., ST. AUGUSTINE, FLORIDA

1950 Office Copy

R. A. GRAY
SECRETARY OF STATE
TALLAHASSEE
FLORIDA

Digitized by the Internet Archive
in 2018 with funding from
University of Florida, George A. Smathers Libraries

https://archive.org/details/generalcountyre950levy_39

REGISTERED VOTERS, ELECTION DISTRICT No._____

OATH TO BE TAKEN BY EACH PERSON

I do solemnly swear (or affirm) that I will protect and defend the Constitution of the United States and of the State of Florida; that I I am a citizen of the United States, and that I am qualified

Record Press 144282

	NAME	Age	Color	OCCUPATION	PERSONAL DESCRIPTION
1	Allen D. ~~W.~~ D.	50	W	Saw milling	male
2	Allen mrs. D. D.	39	"	Postmaster	Fem.
3	Anderson mrs. R. C.	30	"	Social worker	Fem.
4	Anderson mr. R. C.	29	"		male
5	Albury Stella L.	38	"	H-wife	Fem.
6	Ayer Clifford B.	34	"	Ft. Pub. Helper	male
7	Ayer mrs. Clifford B.	36	"	H-wife	Fem.
8	Anderson, Jesse	59	"	Retired	male
9					
10					
11					
12					
13					
14					
15					
16					
17					
18					
19					
20					
21					
22					
23					
24					
25					
26					
27					
28					
29					
30					

_____ COUNTY, FLORIDA

BEFORE BEING REGISTERED

am twenty-one years of age, and have been a resident of the State of Florida for twelve months, and of this County for six months; that to vote under the Constitution and laws of the State of Florida.

Free-Holder	LOCAL RESIDENCE	STREET	Lot	Block	Date of Registration	No. of Certificate	Remarks, Notes and Entries of Transfers, Renewals and Disqualifications
yes	Inglis				8/19-49	1	
yes	"				8/19-49	2	
no	Dunnellon R.F.D.				8/19-49	3	
no	Dunnellon R.F.D.				10/3-49	4	
	Yankeetown				10/3-49	5	
	Yankeetown				11/8-49	6	
	Yankeetown				1/19-50	7	
yes	"				3/19/51	8	

REGISTERED VOTERS, ELECTION DISTRICT No._____

OATH TO BE TAKEN BY EACH PERSON

I do solemnly swear (or affirm) that I will protect and defend the Constitution of the United States and of the State of Florida; that I I am a citizen of the United States, and that I am qualified

Record Press 144282

	NAME	Age	Color	OCCUPATION	PERSONAL DESCRIPTION
1	Butler Lunnie C.	41	W	Farmer	male
2	Butler Bertie Mae	41	"	H-wife	Fem.
3	Bugbee Carlos Mae	21	"	H-wife	Fem.
4	Baker John W.	57	"		male
5	Bugbee Ralph B.	44	"	Saw mill	male
6	~~Billups C.~~	53	"	~~Watch Engineer~~	~~male~~
7	Billup J. C.	21	"		male
8	Baylor Dena	33	"	H-wife	Fem.
9	Baylor Woodrow	36	"	Fish Dealer	male
10	Boatwright Donald	26	"	Fisherman	male
11	Bugbee C. L.	31	"		male
12	Brandt O. F. Mrs.	50	"	H-wife	Fem.
13	Brooker Dorothy Mrs.	38	"	H-wife	Fem.
14	Bize Clifford S.	21	"	Picking on Sug	male
15	Baker Mrs. J. W.	56	"	H-wife	Fem.
16	Billups Jessie Mrs.	47	"	H-wife	Fem.
17	Burnett Mrs. Essie	25	"	Bus Driver	Fem.
18	Bradley W. J.	72	"	Retired	male
19	Bradley Mrs. W. J.	74	"	H-wife	Fem.
20	Brooker B. D.	54	"	Fisherman	male
21	Brandt O. F.	63	"		male
22	Berg George F.	70	"	Retired	male
23	Black Ruth	27	"	H-wife	Fem.
24	Black Vining	28	"	Tourist Court owner	male
25	Berner Winifred	21+	"	H-wife	Fem.
26	Berner Frank	34	"	Bus & Restaurant	male
27	Bize Grover C.	28	"	Gomez plant engineer	male
28	Bu[illegible] Ida L.	67	"	H-wife	Fem.
29	Brooker L. C.	60	"	Fisherman	male
30	Brooker, Ruby	45	"	H. wife	Fem.

_____ COUNTY, FLORIDA

BEFORE BEING REGISTERED

am twenty-one years of age, and have been a resident of the State of Florida for twelve months, and of this County for six months; that to vote under the Constitution and laws of the State of Florida.

Free-Holder	LOCAL RESIDENCE	STREET	Lot	Block	Date of Registration	No. of Certificate	Remarks, Notes and Entries of Transfers, Renewals and Disqualifications
no	Lebanon Fla.				8/6-49	1	
no	Lebanon				8/6-49	2	
yes	Inglis				8/15-49	3	
	"				8/16-49	4	
no	"				8/16-49	5	
yes	"				8/18-49	6	Deceased
no	"				8/20-49	7	
yes	Yankeetown				9/6-49	8	
yes	"				9/6-49	9	
no	Inglis				9/10-49	10	
yes	"				9/10-49	11	
yes	"				9/18-49	12	
yes	"				9/13-49	13	
no	Yankeetown				9/18-49	14	
yes	Inglis				9/22-49	15	
yes	"				9/23-49	16	
yes	"				10/18-49	17	
yes	Yankeetown				10/18-49	18	
yes	"				10/18-49	19	
yes	"				10/22-49	20	
yes	Inglis				9/10-49	21	
yes	Yankeetown				11/8-49	22	
yes	Inglis				12/14-49	23	
yes	"				12/16-49	24	
yes	"				12/22-49	25	
yes	"				12/28-49	26	
yes	Yankeetown				1/19-50	27	
yes	Inglis				1/17-50	28	
yes	Yankeetown				2/1-50	29	
	"				3/19/51	30	

REGISTERED VOTERS, ELECTION DISTRICT No._____

OATH TO BE TAKEN BY EACH PERSON

I do solemnly swear (or affirm) that I will protect and defend the Constitution of the United States and of the State of Florida; that I I am a citizen of the United States, and that I am qualified

Record Press 144282

NAME	Age	Color	OCCUPATION	PERSONAL DESCRIPTION
Coggins W. A. Sr.	37	W	Tomato Plant Operator	male
Cannon Henry M.	40	"	Fla. Tomato Corp.	male
Cannon Mrs. Ethel	46	"	H-wife	Fem.
Cross V. A. Mrs.	21	"	H-wife	Fem.
Cross V. A.	26	"	Com. Labor	male
Cannon L. M.	63	"	Retired	male
Cannon Mrs. L. M.	62	"	H-wife	Fem.
Coleman Vida V. Mrs.	42	"	H-wife	Fem.
~~Coleman C. H.~~	~~44~~	"	~~Supervisor Sec. Mate~~	~~male~~
Cushing W. F.	40	"	Retired	male
Cushing Frances Mrs.	50	"	H-wife	Fem.
Coleman Mrs. Ellen	65	"	H-wife	Fem.
Coggins Mrs. W. A.	31	"	H-wife	Fem.
Christopher Mrs. J. M.	30	"	H-wife	Fem.
Christopher J. M.	38	"	Producer	male
Cannon Mrs. Lessie	37	"	H-wife	Fem.
Cannon Virgil T.	40	"	Tomato Plant	male
Cannon W. H.	67	"	Farmer	male
Cannon Verney	66	"	H-wife	Fem.

_____ COUNTY, FLORIDA

BEFORE BEING REGISTERED

am twenty-one years of age, and have been a resident of the State of Florida for twelve months, and of this County for six months; that to vote under the Constitution and laws of the State of Florida.

Free-Holder	LOCAL RESIDENCE	STREET	Lot	Block	Date of Registration	No. of Certificate	Remarks, Notes and Entries of Transfers, Renewals and Disqualifications
yes	Yankeetown				9/10-44	1	
yes	"				9/10-44	2	
yes	"				9/10-44	3	
yes	"				9/13-44	4	
yes	"				9/13-44	5	
yes	Inglis				9/26-44	6	
yes	"				9/26-44	7	
yes	Yankeetown				9/26-44	8	
yes	"				9/26-44	9	Deceased
yes	"				9/20-44	10	
yes	"				9/20-44	11	
yes					9/26-44	12	
yes	"				9/26-44	13	
yes	Inglis				10/20-44	14	
yes	"				10/20-44	15	
yes	"				1/31-50	16	
yes	"				1/31-50	17	
	"				3/3-50	18	
	"				3/6-50	19	

REGISTERED VOTERS, ELECTION DISTRICT No._____

OATH TO BE TAKEN BY EACH PERSON

I do solemnly swear (or affirm) that I will protect and defend the Constitution of the United States and of the State of Florida; that I I am a citizen of the United States, and that I am qualified

Record Press 144282

	NAME	Age	Color	OCCUPATION	PERSONAL DESCRIPTION
1	Duncan W. H.	61	W		Male
2	Duncan Clara	41	"	H-wife	Fem.
3	Dinkins W. L. Mrs.	46	"	H-wife	Fem.
4	Dinkins W. L.	46	"	Engineer	Male
5	Davis Mrs. Paul V.	39	"	H-wife	Fem.
6	Drebloul Ray C. Mrs.	36	"	H-wife	Fem.
7	Davis R. L.	55	"	Fisherman	Male
8	Davis Mrs. R. L.	51	"	H-wife	Fem.
9	Dennis Mrs. J. T.	55	"	Fish Camp Operator	Fem.
10	Drebloul Ray C.	47	"	Fla. Power	Male
11	Dickinson C. M.	36	"	Fisherman	Male
12	Dickinson Mrs. C. M.	31	"	H-wife	Fem.
13	Davis Paul	40	"	Truck Driver	Male
14	Dyess George	64	"	Laborer	Male
15	Davis, Mrs. R. H.	34	"	H. wife	Fem.
16	Davis, R. H. Jr.	31	"	Fish Comp oper.	Male.
17					
18					
19					
20					
21					
22					
23					
24					
25					
26					
27					
28					
29					
30					

_____ COUNTY, FLORIDA

BEFORE BEING REGISTERED

am twenty-one years of age, and have been a resident of the State of Florida for twelve months, and of this County for six months; that to vote under the Constitution and laws of the State of Florida.

Free-Holder	LOCAL RESIDENCE	STREET	Lot	Block	Date of Registration	No. of Certificate	Remarks, Notes and Entries of Transfers, Renewals and Disqualifications
yes	Inglis				8/6-49	1	
yes	"				8/14-49	2	
no	"				8/18-49	3	
no	"				8/24-49	4	
no	Yankeetown				9/10-49	5	
yes	Inglis				9/29-49	6	
no	Yankeetown				10/1-49	7	
	"				10/11-49	8	
yes	R. F. D. Dunnellon				10/3-49	9	
yes	Inglis				10/3-49	10	
yes	Yankeetown				10/27-49	11	
yes	"				10/27-49	12	
no	"				1/12-50	13	
no	Inglis				2/3-50	14	

REGISTERED VOTERS, ELECTION DISTRICT No._____

OATH TO BE TAKEN BY EACH PERSON

I do solemnly swear (or affirm) that I will protect and defend the Constitution of the United States and of the State of Florida; that I I am a citizen of the United States, and that I am qualified

Record Press 144282

	NAME	Age	Color	OCCUPATION	PERSONAL DESCRIPTION
1	Everett C. J.	63	W	mechanic	male
2	Ezell Mrs. Fannie	53	"	Lunch Room Cook	Fem.
3	Ezell Jr A.	57	"		male
4	Everett Annie Lula	63	"	H-wife	Fem.
5	Everett Frank C.	21	"	Fisherman	male
6	Emond L.	61	"	Retired	male
7	Emond Juliette	59	"	H-wife	Fem.
8	Evans Frank D.	59	"	Com. Fisherman	male
9					
10					
11					
12					
13					
14					
15					
16					
17					
18					
19					
20					

_____ COUNTY, FLORIDA

BEFORE BEING REGISTERED

am twenty-one years of age, and have been a resident of the State of Florida for twelve months, and of this County for six months; that to vote under the Constitution and laws of the State of Florida.

Free-Holder	LOCAL RESIDENCE	STREET	Lot	Block	Date of Registration	No. of Certificate	Remarks, Notes and Entries of Transfers, Renewals and Disqualifications
yes	Inglis				8/6-48	1	
no	Yankeetown				9/18-48	2	
no	"				9/18-48	3	
yes	Inglis				9/18-48	4	
yes	"				9/18-48	5	
yes	Yankeetown				11/8-48	6	
yes	"				11/8-48	7	
no	"				3/3-50	8	

REGISTERED VOTERS, ELECTION DISTRICT No._____

OATH TO BE TAKEN BY EACH PERSON

I do solemnly swear (or affirm) that I will protect and defend the Constitution of the United States and of the State of Florida; that I I am a citizen of the United States, and that I am qualified

Record Press 144282

	NAME	Age	Color	OCCUPATION	PERSONAL DESCRIPTION
1	Foley George L.	54	W	Junior Clerk	male
2	Foley Lucille C.	51	"	Housewife	Fem.
3	Ferris G. W.	84	"	Retired	male
4	Farrar ~~J. W.~~ H. C.	67	"		male
5	Farrar H. C. Mrs.	59	"	Housewife	Fem.
6					
7					
8					
9					
10					
11					
12					
13					
14					
15					
16					
17					
18					
19					
20					
21					
22					
23					
24					
25					
26					
27					
28					
29					
30					

_____ COUNTY, FLORIDA

BEFORE BEING REGISTERED

am twenty-one years of age, and have been a resident of the State of Florida for twelve months, and of this County for six months; that to vote under the Constitution and laws of the State of Florida.

Free-Holder	LOCAL RESIDENCE	STREET	Lot	Block	Date of Registration	No. of Certificate	Remarks, Notes and Entries of Transfers, Renewals and Disqualifications
yes	Yankeetown				8/18-49	1	
yes	"				8/18-49	2	
yes	"				9/29-49	3	
yes	"				10/18-49	4	
yes	"				10/18-49	5	

REGISTERED VOTERS, ELECTION DISTRICT No._____

OATH TO BE TAKEN BY EACH PERSON

I do solemnly swear (or affirm) that I will protect and defend the Constitution of the United States and of the State of Florida; that I I am a citizen of the United States, and that I am qualified

Record Press 144282

	NAME	Age	Color	OCCUPATION	PERSONAL DESCRIPTION
1	Green E. L.	55	W	Fisherman	male
2	Green Mrs. E. L.	49	"	H-wife	fem.
3	Gufford Mrs. Marie	24	"	H-wife	fem.
4	Gufford Wm.	40	"	Fish Dealer	male
5	Gufford J. P.	70	"	Retired	male
6	Gufford Mrs. J. P.	70	"	H-wife	fem.
7	Gufford C. E.	44	"		male
8	Goodlett C. C.	26	"	Fish. Tower Cap.	male
9	Gibson John T	12	"	Fisherman	male
10	Gibson Margaret	55	"	H-wife	fem.
11					
12					
13					
14					
15					
16					
17					
18					
19					
20					
21					
22					
23					
24					
25					
26					
27					
28					
29					
30					

_____ COUNTY, FLORIDA

BEFORE BEING REGISTERED

am twenty-one years of age, and have been a resident of the State of Florida for twelve months, and of this County for six months; that to vote under the Constitution and laws of the State of Florida.

Free-Holder	LOCAL RESIDENCE	STREET	Lot	Block	Date of Registration	No. of Certificate	Remarks, Notes and Entries of Transfers, Renewals and Disqualifications
	Inglis				9/10-49	1	
	"				9/16-49	2	
yes	yankeetown				9/13-49	3	
yes	yankeetown				9/13-49	4	
yes	yankeetown				9/13-49	5	
yes	yankeetown				9/26-49	6	
no	"				9/26-49	7	
no	"				10/1-49	8	
yes	"				10/17-49	9	
yes	"				10/17-49	10	

REGISTERED VOTERS, ELECTION DISTRICT No._____

OATH TO BE TAKEN BY EACH PERSON

I do solemnly swear (or affirm) that I will protect and defend the Constitution of the United States and of the State of Florida; that I I am a citizen of the United States, and that I am qualified

Record Press 144282

	NAME	Age	Color	OCCUPATION	PERSONAL DESCRIPTION
1	Hood W. S.	53	W.	Chief Engineer	male
2	Hood Evelyn H.	41	"	H-wife	Fem.
3	Hudson James C.	35	"	Game warden	male
4	Hudson Willie Bell	38	"	H-wife	Fem.
5	Hart G. A.	33	"	mechanic	male
6	Hart Willie Bell	31	"	H-wife	Fem.
7	Hodges F. R.	48	"	Conservation regist	male
8	Hodges Alice	48	"	H-wife	Fem.
9	Hawthorn H. L.	30	"	Tel. Utility	male
10	Hawthorn Faye	34	"	H-wife	Fem.
11	Hawthorn B. F.	62	"	Contractor	male
12	Hawthorn Ruby	64	"		Fem.
13	Hawthorn Lorraine	24	"		Fem.
14	Hudson George T.	66	"	Utilities	male
15	Hudson Susie	62	"	H-wife	Fem.
16	Hilliard Omat W.	40	"	Farmer	male
17	Hilliard Mattie Lee	43	"	H-wife	Fem.
18	Hudson L. E. WD	49	"	H-wife	Fem.
19	Hiers Howard	50	"	H-wife	Fem.
20	Howard Ralph	38	"	Fireman	male
21	Hall E. F.	57	"	Fire power Corp.	male
22	Hale E. G.	22	"	Fireman	male
23	Hale Mrs. E. G.	54	"	H-wife	Fem.
24	Hudson G. T.	51	"	Farmer	male
25	Hudson Hazel	25	"	H-wife	Fem.
26	Hood J. E.	27	"	Student	male
27	Hood Fannie Mae	26	"	Sales Girl	Fem.
28	Hudson Mrs. G. R.	65	"	H-wife	Fem.
29	Hudson G. R.	75	"	Retired	male
30	Hadley H. H.	77	"	Retired	male

_____ COUNTY, FLORIDA

BEFORE BEING REGISTERED

am twenty-one years of age, and have been a resident of the State of Florida for twelve months, and of this County for six months; that to vote under the Constitution and laws of the State of Florida.

Free-Holder	LOCAL RESIDENCE	STREET	Lot	Block	Date of Registration	No. of Certificate	Remarks, Notes and Entries of Transfers, Renewals and Disqualifications
yes	Inglis				8/6-48	1	
yes	"				8/6-48	2	
yes	Yankeetown				8/6-48	3	
yes	"				8/6-48	4	
yes	Inglis				8/14-48	5	
yes	"				8/14-48	6	
yes	"				8/15-48	7	
yes	"				8/15-48	8	
yes	"				8/17-48	9	
yes	"				8/17-48	10	
yes	"				8/18-48	11	
yes	"				8/18-48	12	
no	"				8/18-48	13	
yes	"				8/20-48	14	
yes	"				8/20-48	15	
yes	"				8/30-48	16	
no	"				8/30-48	17	
yes	"				8/30-48	18	
	Yankeetown				9/4-48	19	
	"				9/4-48	20	
	"				9/18-48	21	
	"				9/10-48	22	
yes	"				9/10-48	23	
yes	Inglis				9/12-48	24	
yes	"				9/12-48	25	
yes	"				9/19-48	26	
yes	"				9/19-48	27	
no	"				10/25-48	28	
	"				10/25-48	29	
	Yankeetown				11/5-48	30	

REGISTERED VOTERS, ELECTION DISTRICT No._____

OATH TO BE TAKEN BY EACH PERSON

I do solemnly swear (or affirm) that I will protect and defend the Constitution of the United States and of the State of Florida; that I
I am a citizen of the United States, and that I am qualified

Record Press 144282

	NAME	Age	Color	OCCUPATION	PERSONAL DESCRIPTION
1	Hawthorn Eva	38	W	H-wife	Fem
2	Higgs C. E.	40	"	Engineer	male
3	Higgs Ruth	48	"	H-wife	Fem.
4	Hawthorne F. L.	34	"	Tile Setter Contractor	male
5	Hodges Mattie E.		"	H-wife	Fem.
6					
7					
8					
9					
10					
11					
12					
13					
14					
15					
16					
17					
18					
19					
20					
21					
22					
23					
24					
25					
26					
27					
28					
29					
30					

_____ COUNTY, FLORIDA

BEFORE BEING REGISTERED

am twenty-one years of age, and have been a resident of the State of Florida for twelve months, and of this County for six months; that to vote under the Constitution and laws of the State of Florida.

Free-Holder	LOCAL RESIDENCE	STREET	Lot	Block	Date of Registration	No. of Certificate	Remarks, Notes and Entries of Transfers, Renewals and Disqualifications
yes	Inglis				11/8-49	31	
ye	Yankeetown				1/23-50	32	
yes	"				1/23-50	33	
yes	Inglis				2/1-50	34	
yes	"				3/8-50	35	

REGISTERED VOTERS, ELECTION DISTRICT No._____

OATH TO BE TAKEN BY EACH PERSON

I do solemnly swear (or affirm) that I will protect and defend the Constitution of the United States and of the State of Florida; that I I am a citizen of the United States, and that I am qualified

Record Press 144282

	NAME	Age	Color	OCCUPATION	PERSONAL DESCRIPTION
1	Ines Robert	63	W	Retired	male
2	Ines R. K.	27	"	Pub. work	"
3					
4					
5					
6					
7					
8					
9					
10					
11					
12					
13					
14					
15					
16					
17					
18					
19					
20					
21					
22					
23					
24					
25					
26					
27					
28					
29					
30					

_____ COUNTY, FLORIDA

BEFORE BEING REGISTERED

am twenty-one years of age, and have been a resident of the State of Florida for twelve months, and of this County for six months; that to vote under the Constitution and laws of the State of Florida.

Free-Holder	LOCAL RESIDENCE	STREET	Lot	Block	Date of Registration	No. of Certificate	Remarks, Notes and Entries of Transfers, Renewals and Disqualifications
Yes	Yankeetown.				10/20-48	1	
No	"				3/21/51	2	

REGISTERED VOTERS, ELECTION DISTRICT No._____

OATH TO BE TAKEN BY EACH PERSON

I do solemnly swear (or affirm) that I will protect and defend the Constitution of the United States and of the State of Florida; that I
I am a citizen of the United States, and that I am qualified

Record Press 144282

	NAME	Age	Color	OCCUPATION	PERSONAL DESCRIPTION
1	Jones W. E.	55	W		Male
2	Jones Mozelle	21	"	H wife	Fem.
3	Jones William	23	"	Fla. Power	Male
4	Jordan Mrs. J. J.	27	"	H wife	Fem.
5	Jordan J. J.	37	"	Com Labor	Male
6	Jones Mrs. W. E.	51	"	H wife	Fem.
7	Jones Donald E.	21	"		Male
8	Jones ~~W~~ W. E.	76	"	Retired	Male
9	Johns J. L.	56	"	Bartender	Male
10	Johns Gladys	27	"	H wife	Fem.
11	Jones Donald	22	"	Fla power	Male
12	Jones Velma	21	"	Fla power	Fem.
13	Johnson, Inez	29	"	H. wife	"
14	Johnson, Easton	31	"	Fisherman	Male
15	Johnson, Jeanesa Lee	28	"	H. wife	Fem.
16	Johnson, Otis R.	28	"	Fisherman	Male.
17					
18					
19					
20					
21					
22					
23					
24					
25					
26					
27					
28					
29					
30					

_____ COUNTY, FLORIDA

BEFORE BEING REGISTERED

am twenty-one years of age, and have been a resident of the State of Florida for twelve months, and of this County for six months; that to vote under the Constitution and laws of the State of Florida.

Free-Holder	LOCAL RESIDENCE	STREET	Lot	Block	Date of Registration	No. of Certificate	Remarks, Notes and Entries of Transfers, Renewals and Disqualifications
yes	Inglis				4/18-49	1	
yes	"				4/13-49	2	
yes	"				4/13-49	3	
no	"				4/29-49	4	
no	"				4/29-49	5	
yes	"				10/3-49	6	
no	"				10/24-49	7	
yes	"				1/23-50	10	
no	"				3/2-50	11	
no	"				3/2-50	12	
yes	"				9/16-50	13	
yes	"				9/16-50	14	
no	"				3/19/51	15	
"	"				3/19/51	16	
"	"				3/21/51	17	
"	"				3/21/51	18	

REGISTERED VOTERS, ELECTION DISTRICT No._____

OATH TO BE TAKEN BY EACH PERSON

I do solemnly swear (or affirm) that I will protect and defend the Constitution of the United States and of the State of Florida; that I
I am a citizen of the United States, and that I am qualified

Record Press 144282

	NAME	Age	Color	OCCUPATION	PERSONAL DESCRIPTION
1	Kirkland, Mrs. M.	46	W	H-wife	Fem.
2	Kirkland, M.	52	"	Fla. Power Corp.	male
3	Kennedy Mrs. Elbert	27	"	H-wife	Fem.
4	Kennedy Elbert	37	"	Fisherman	male
5	Knotts Barbara P.	30	"	H-wife	Fem.
6	Knotts Thomas	32	"	Utility Espec,	male
7	Knotts, Norma M,	55	—	Postmistress	Fem
8	Knotts Eugene	55	—	Real Estate	male
9	Kral John C.	52	"	Retired	male
10	Kral Theresia	45	"	H-wife	Fem.
11	Knight John Henry	43	"	Fish camp operator	male
12	King, J. D.	41	"	Retired	"
13					
14					
15					
16					
17					
18					
19					
20					
21					
22					
23					
24					
25					
26					
27					
28					
29					
30					

_____ COUNTY, FLORIDA

BEFORE BEING REGISTERED

am twenty-one years of age, and have been a resident of the State of Florida for twelve months, and of this County for six months; that to vote under the Constitution and laws of the State of Florida.

Free-Holder	LOCAL RESIDENCE	STREET	Lot	Block	Date of Registration	No. of Certificate	Remarks, Notes and Entries of Transfers, Renewals and Disqualifications
yes	Inglis				8/14-48	1	
	"				9/10-48	2	
yes	Yankeetown				9/13-48	3	
yes	"				9/13-48	4	
yes	"				11/8-48	5	
yes	"				11/8-48	6	
yes	"				11/9-48	7	
yes	"				11/9-48	8	
	↙				11/9-48	9	
	↙				11/9-48	10	
no	Inglis Fla				3/27-50	11	
"	Yankeetown				3/19/57	12	

REGISTERED VOTERS, ELECTION DISTRICT No._____

OATH TO BE TAKEN BY EACH PERSON

I do solemnly swear (or affirm) that I will protect and defend the Constitution of the United States and of the State of Florida; that I
I am a citizen of the United States, and that I am qualified

Record Press 144282

	NAME	Age	Color	OCCUPATION	PERSONAL DESCRIPTION
1	Long W. M.	59	W	Power Plant	male
2	Long Belle	51	"	H-wife	Fem.
3	Long Henry M	28	"		male
4	Long Louise L. (Mrs. H M)	27	"	H-wife	Fem.
5	Long Dannie Mrs.	36	"		Female
6	Long Edgel	76	"		male
7	Lolley Mrs. J. L.	45	"	H-wife	Fem.
8	Lolley J. L.	45	"	carpenter	male
9	Lindsey Jesse S.	24	"	Power Plant	male
10	Lindsey James	25	"	H-wife	Fem.
11					
12					
13					
14					
15					
16					
17					
18					
19					
20					
21					
22					
23					
24					
25					
26					
27					
28					
29					
30					

_____ COUNTY, FLORIDA

BEFORE BEING REGISTERED

am twenty-one years of age, and have been a resident of the State of Florida for twelve months, and of this County for six months; that to vote under the Constitution and laws of the State of Florida.

Free-Holder	LOCAL RESIDENCE	STREET	Lot	Block	Date of Registration	No. of Certificate	Remarks, Notes and Entries of Transfers, Renewals and Disqualifications
yes	Inglis				8/6-48	1	
yes	"				8/4-48	2	
	"				8/14-48	3	
	"				8/14-48	4	
	"				8/14-48	5	
	"				9/10-48	6	
yes	"				4/23-48	7	
yes	"				4/23-48	8	
yes	"				1/2-50	9	
yes	Yankeetown				7/2-50	10	

REGISTERED VOTERS, ELECTION DISTRICT No._____

OATH TO BE TAKEN BY EACH PER

I do solemnly swear (or affirm) that I will protect and defend the Constitution of the United States and of the State of Florida; th
I am a citizen of the United States, and that I am quali

Record Press 144282

	NAME	Age	Color	OCCUPATION	PERSONAL DESCRIPTION
1	Mashburn H. E. Jr.	28	W	R. R. Fireman Fla. Power	male
2	Mashburn Mrs. H. E. Jr.	28	"	H-wife	Fem.
3	Marks Mrs. Ed	61	"	H-wife	Fem.
4	Marks Ed	63	"		male
5	Massey C. C.	44	"	Fishing Camp	male
6	Massey Mrs. Clara	25	"	H wife	Fem.
7	Merryweather Miss	22	"	H-wife	Fem.
8	Meares Mabel L.	65	"	H-wife	Fem.
9	Meares H. L.	72	"	Retired	male
10	Mahn Myrtle E.	66	"	Home keeper	Fem.
11	Mason R. L.	67	"	Boat Captain	male
12	Most Hayes	28	"	H-wife	Fem.
13	Moore Walter L.	75	"	Retired	male
14	Moore Lenora	70	"	H-wife	Fem.
15					
16					
17					
18					
19					
20					
21					
22					
23					
24					
25					
26					
27					
28					
29					
30					

_____ COUNTY, FLORIDA

BEFORE BEING REGISTERED

am twenty-one years of age, and have been a resident of the State of Florida for twelve months, and of this County for six months; that to vote under the Constitution and laws of the State of Florida.

Free-Holder	LOCAL RESIDENCE	STREET	Lot	Block	Date of Registration	No. of Certificate	Remarks, Notes and Entries of Transfers, Renewals and Disqualifications
no	Jankeetown				9/26-49	1	
no	"				9/26-49	2	
no	"				9/29-49	3	
no	"				9/29-49	4	
no	"				10/1-49	5	
no	"				10/1-49	6	
yes	"				10/3-49	7	
	"				11/8-49	8	
	"				11/8-49	9	
yes	"				4/23-50	10	
no	Inglis				4/21-50	11	
no	Jankeetown				3/8-50	12	
yes	"				3/3-50	13	
yes	"				3/3-50	14	

REGISTERED VOTERS, ELECTION DISTRICT No._____

OATH TO BE TAKEN BY EACH PE

I do solemnly swear (or affirm) that I will protect and defend the Constitution of the United States and of the State of Florida; th
I am a citizen of the United States, and that I am quali

Record Press 144282

	NAME	Age	Color	OCCUPATION	PERSONAL DESCRIPTION
1	McCall M. M.	48	W	Store & Bee man	male
2	McCall Mrs. M. M.	48	"	At home	fem.
3	McCranie D. M.	30	"	Fireman	male
4	McCranie Lucile	26	"	At home	fem.
5	McPherson W. S.	62	"	Retired	male
6	McPherson Rose E.	33	"	At home	fem.
7					
8					
9					
10					
11					
12					
13					
14					
15					
16					
17					
18					
19					
20					
21					
22					
23					
24					
25					
26					
27					
28					
29					
30					

_____ COUNTY, FLORIDA

BEFORE BEING REGISTERED

am twenty-one years of age, and have been a resident of the State of Florida for twelve months, and of this County for six months; that to vote under the Constitution and laws of the State of Florida.

Free-Holder	LOCAL RESIDENCE	STREET	Lot	Block	Date of Registration	No. of Certificate	Remarks, Notes and Entries o Transfers, Renewals and Disqualifications
yes	Yankeetown				8/6-48	1	
yes	"				8/6-48	2	
no	"				9/26-48	3	
no	"				9/26-48	4	
yes	"				1/24-50	5	
yes	"				3/3-50	6	

REGISTERED VOTERS, ELECTION DISTRICT No._____

OATH TO BE TAKEN BY EACH PERSON

I do solemnly swear (or affirm) that I will protect and defend the Constitution of the United States and of the State of Florida; that I
I am a citizen of the United States, and that I am qualified

Record Press 144282

	NAME	Age	Color	OCCUPATION	PERSONAL DESCRIPTION
1	Neeld M. S.	38	W	Game warden	male
2	Neeld L. Q.	46	"	Sawmillplant	male
3	Neeld Mrs. L. Q.	87	"	H-wife	Fem.
4	Neeld W. X.	34	"		male
5	Neeld Mrs. M. D.	28	"	H-wife	Fem.
6	Neeld Mrs. Mamie	71	"	H-wife	Fem.
7	Neeld Mrs. M. F.	44	"	H-wife	Fem.
8	Neeld M. F.	45	"	Fisherman	male
9	Neeld L. F.	24	"		male
10	Neeld Francis	23	"	Fisherman	male
11	Nunn R. E.	22	"		male
12	Nunn Mrs. R. E.	21	"		Fem.
13	Nichols Charlie Lee	22	"	Fisherman	male
14	Nichols Willmary	29	"	H-wife	Fem.
15	Newman John	68	"	Fisherman	male
16	Newman Ruthie Mae	30	"	H-wife	Fem.
17	Neeld Mrs. Helen	24	"	H-wife	Fem.
18					
19					
20					
21					
22					
23					
24					
25					
26					
27					
28					
29					
30					

_____ COUNTY, FLORIDA

BEFORE BEING REGISTERED

am twenty-one years of age, and have been a resident of the State of Florida for twelve months, and of this County for six months; that to vote under the Constitution and laws of the State of Florida.

Free-Holder	LOCAL RESIDENCE	STREET	Lot	Block	Date of Registration	No. of Certificate	Remarks, Notes and Entries of Transfers, Renewals and Disqualifications
yes	Inglis				8/6-48	1	
yes	"				8/6-48	2	
yes	"				9/10 48	3	
yes	"				9/14-48	4	
yes	"				9/15 48	5	
yes	Lehman St. Dunnellon				4/23-48	6	
yes	"				4/23-48	7	
yes	"				4/24-48	8	
no	Inglis				10/1-48	9	
no	Yankeetown				10/22 48	10	
yes	Inglis				11/14-48	11	
no	"				11/14-48	12	
no	"				11/22 48	13	
no	"				11/22-48	14	
no	Yankeetown				1/21-50	15	
no	Yankeetown				1/21-50	16	
no	"				2/5-50	17	

REGISTERED VOTERS, ELECTION DISTRICT No._____

OATH TO BE TAKEN BY EACH PERSON

I do solemnly swear (or affirm) that I will protect and defend the Constitution of the United States and of the State of Florida; that I I am a citizen of the United States, and that I am qualified

Record Press 144282

	NAME	Age	Color	OCCUPATION	PERSONAL DESCRIPTION
1	O'neal Lila	57	W	School teacher	Fem.
2	O'Neal Albert	63	"	Janitor	male
3	Owens Fred L.	40	"	Fla. Power	male
4	O'Bry Mrs. J. T.	50	"	H-wife	Fem.
5	O. Bry J. T.	44	"	Fisherman	male
6	Owens Mrs. Fred L.	32	"	H-wife	Fem.
7	Osborne G. R.	38	"	Plumber	male
8	Osborne Mrs. G. R.	39	"	H-wife	Fem.
9	O'brien W. H.	75	"	Retired	male
10	O'Bry Louis	46	"	R. R. Worker	male
11	O'Brien Raymond	22			
12					
13					
14					
15					
16					
17					
18					
19					
20					
21					
22					
23					
24					
25					
26					
27					
28					
29					
30					

_____ COUNTY, FLORIDA

BEFORE BEING REGISTERED

am twenty-one years of age, and have been a resident of the State of Florida for twelve months, and of this County for six months; that to vote under the Constitution and laws of the State of Florida.

Free-Holder	LOCAL RESIDENCE	STREET	Lot	Block	Date of Registration	No. of Certificate	Remarks, Notes and Entries of Transfers, Renewals and Disqualifications
yes	Frankstown				4/10-44	1	
yes	"				4/10 44	2	
yes	"				4/10-44	3	
yes	"				4/13-44	4	
yes	"				4/13-44	5	
yes	"				4/13-44	6	
yes	"				10/18-44	7	
yes	"				10/18-44	8	
no	"				1/18-50	9	
no	"				1/21-50	10	

REGISTERED VOTERS, ELECTION DISTRICT No. _____

OATH TO BE TAKEN BY EACH PERSON

I do solemnly swear (or affirm) that I will protect and defend the Constitution of the United States and of the State of Florida; that I
I am a citizen of the United States, and that I am qualified

Record Press 144282

	NAME	Age	Color	OCCUPATION	PERSONAL DESCRIPTION
1	Price Maurice	53	W	Fisherman	Male
2	Price Maude	35	W	Housewife	Fem.
3	Pruitt Charles	55	W	Power Plant Opr.	Male
4	Pendarris O.H.	51	W	Appr Mechanic	Male
5	Pendarris Mrs. O.H.	48	W	Housewife	Fem.
6	Price Mrs Julian	40	W	Housewife	Fem.
7	Pearson C. M.	49	W	Stockman	Male
8	Pearson Mrs C.M.	38	W	Housewife	Fem.
9	Petterson Mrs. J.H.	88	W		Fem.
10	Price Julian	50	W	Fisherman	Male
11	Pumphrey B.F.	24	W		Male
12	Pritchett H.L	28	W	Farmer	Male
13	Pritchett Tera Ella	24	W	Housewife	Fem.
14	Pruitt George	78	W	Retired	Male
15	Cerson, Lena	54	"	H. wife	Fem.
16					
17					
18					
19					
20					
21					
22					
23					
24					
25					
26					
27					
28					
29					
30					

_____ COUNTY, FLORIDA

BEFORE BEING REGISTERED

am twenty-one years of age, and have been a resident of the State of Florida for twelve months, and of this County for six months; that to vote under the Constitution and laws of the State of Florida.

Free-Holder	LOCAL RESIDENCE	STREET	Lot	Block	Date of Registration	No. of Certificate	Remarks, Notes and Entries Transfers, Renewals and Disqualifications
yes	Yankeetown				8/6-49	1	
yes	yankeetown				8/6-49	2	
yes	yankeetown				8/6-49	3	
yes	Inglis				8/17-49	4	
	Inglis				8/17-49	5	
yes	yankeetown				9/9-49	6	
yes	Inglis				9/10-49	7	
yes	Inglis				9/10-49	8	
no	Inglis				9/10-49	9	
yes	yankeetown				10/1-49	10	
no	Inglis				10/3-49	11	
yes	Dunnellon R.F.D.				12/10-49	12	
yes	Dunnellon R.F.D.				12/10-49	13	
no	Inglis				3/3-50	14	
"	Yankeetown				3/19/51	15	

REGISTERED VOTERS, ELECTION DISTRICT No._____

OATH TO BE TAKEN BY EACH PERSON

I do solemnly swear (or affirm) that I will protect and defend the Constitution of the United States and of the State of Florida; that I I am a citizen of the United States, and that I am qualified

Record Press 144282

	NAME	Age	Color	OCCUPATION	PERSONAL DESCRIPTION
1	Runnels L. K.	63	W		Male
2	Robinson Radford	50	W		Male
3	Runnels Mrs. R.K.	64	W	Housewife	Fem.
4	Robinson Jack E.	23	W	Student	Male
5	Rollen Riley L.	27	W		Male
6	Runnells Kelly L.	23	W		Male
7	Runnels R M	69	W		Male
8	Runnells Pauline	23	W	Housewife	Fem.
9	Ray B. M.	71	W		Male
10	Ray Elsie M.	47	W	Housewife	Fem.
11	Risher Nettie	35	W	Housewife	Fem
12	Risher Julian	39	W	Carpenter	Male
13	Robinson C. E.	78	W	Stockman	Male
14	Robinson Mrs Mollie	56	W	Housewife	Fem.
15	Robinson E. M.	69	W	Farmer + Stockman	Male
16	Robinson Mrs B.L.	40	W	Housewife	Fem.
17	Robinson L L	44	W	Fisherman	Male
18	Robinson Benjaman	33	W	Fla. Power Corp.	Male
19	Rollen N. L.	23	W		Male
20	Rogers J. R. Sr.	42	W		Male
21	Rogers Mrs. Ruth	21	W	Housewife	Fem
22	Robinson D. E.	67	W		Male
23	Ray H. H.	66	W	Retired	Male
24	Ray Mrs. H. H.	62	W	Housewife	Fem.
25	Robinson Daisy H.	40	W	School Teacher	Fem.
26	Robinson Nelson C.	42	W	Cattleman	Male
27	Ripley Walter L	49	W	Madle Designer	Male
28	Ripley Gladas H.	42	W	Housewife	Fem.
29	Rollen Maggie	56	W	Housewife	Fem.
30	Riggs Frank	64	W	Farmer - Developer	Male

_____ COUNTY, FLORIDA

BEFORE BEING REGISTERED

am twenty-one years of age, and have been a resident of the State of Florida for twelve months, and of this County for six months; that to vote under the Constitution and laws of the State of Florida.

Free-Holder	LOCAL RESIDENCE	STREET	Lot	Block	Date of Registration	No. of Certificate	Remarks, Notes and Entries Transfers, Renewals and Disqualifications
yes	Inglis				8/16-49	1	
yes	Inglis				8/16-49	2	
yes	Inglis				8/16-49	3	
yes	Inglis				8/16-49	4	
no	Inglis				8/17-49	5	
yes	Inglis				8/17-49	6	
yes	Inglis				8/19-49	7	
yes	Inglis				9/10-49	8	
yes	Inglis				9/10-49	9	
yes	Inglis				9/10-49	10	
yes	Inglis				8/30-49	11	
yes	Inglis				8/30-49	12	
yes					9/12-49	13	
yes					9/12-49	14	
yes					9/12-49	15	
	yankeetown				9/13-49	16	
	yankeetown				9/13-49	17	
yes	yankeetown				10/1-49	18	
yes	yankeetown				10/1-49	19	
no	Inglis				10/3-49	20	
no	Inglis				10/3-49	21	
no	yankeetown				10/17-49	22	
yes	yankeetown				10/18-49	23	
yes	yankeetown				10/18-49	24	
yes	yankeetown				1/31-50	25	
yes	yankeetown				1/31-50	26	
yes	yankeetown				3/3-50	27	
yes	yankeetown				3/3-50	28	
no	Inglis				3/3-50	29	
yes	Inglis				3/3-50	30	

REGISTERED VOTERS, ELECTION DISTRICT No._____

OATH TO BE TAKEN BY EACH PERSON

I do solemnly swear (or affirm) that I will protect and defend the Constitution of the United States and of the State of Florida; that I I am a citizen of the United States, and that I am qualified

Record Press 144282

	NAME	Age	Color	OCCUPATION	PERSONAL DESCRIPTION
1	Schneider C.L.	31	W	Boiler operator Hy Pressure	Male
2	Stephens Melvena	24	W	Housewife	Fem.
3	Stephens Minnie	65	W	Housewife	Fem.
4	Stephens Mrs C.N.	22	W	Housewife	Fem.
5	Mrs C.C. Sparkman Jr.	34	W	Asst Postal Clerk	Fem
6	Salvatore Mrs Frank	30	W	Housewife	Fem
7	Salvatore Mr Frank	32	W	Carpenter	Male
8	Stephens Mrs Allie	47	W	Cafe	Fem.
9	Shannonhouse Guy	66	W	Real Estate	Male
10	Stevens J.A.	26	W	Fla Power Corp.	Male
11	Samples O.L.	45	W	Fisherman	Male
12	Samples Mrs O.L.	39	W	Housewife	Fem.
13	Schneider Mrs L.P.	36	W	Housewife	Fem
14	Schneider F K Jr.	36	W		Male
15	Schneider F K Sr.	63	W	Retired	Male
16	Schneider F.K Mrs	56	W	Housewife	Fem
17	Scott Mrs Mary	43	W	Housewife	Fem.
18	Scott Lewis	38	W		Male
19	Saurlock J.H.	48	W		Male
20	Scurlock Mrs Opal	39	W	Housewife	Fem
21	Stephens Earl	29	W	Fisherman	Male
22	Saults Mrs R.W.	47	W	Lodge opr.	Fem
23	Sobble Mrs J.N.	37	W	Housewife	Fem
24	Saults R.W.	52	W	Hotel opr.	Male
25	Schneider Mrs C.L.	31	W	Housewife	Fem.
26	Sauls Bert	52	W	Merchant	Male
27	Sauls Wagner Maude	45	W	Housewife	Fem.
28	Simpson W.M.	59	W	Guide	Male
29	Simpson Stella	69	W	Housewife	Fem.
30					

_____ COUNTY, FLORIDA

BEFORE BEING REGISTERED

am twenty-one years of age, and have been a resident of the State of Florida for twelve months, and of this County for six months; that to vote under the Constitution and laws of the State of Florida.

Free-Holder	LOCAL RESIDENCE	STREET	Lot	Block	Date of Registration	No. of Certificate	Remarks, Notes and Entries Transfers, Renewals and Disqualifications
	Yankeetown				8/19-49	1	
no	Inglis				8/19-49	2	
yes	Inglis				8/23-49	3	
yes	Inglis				8/23-49	4	
yes	Yankeetown				9/6-49	5	
yes	Yankeetown				9/10-49	6	
yes	Yankeetown				9/10-49	7	
yes	Yankeetown				9/10-49	8	
yes	Lebanon Inglis				9/17-49	9	
no	Yankeetown				9/26-49	10	
yes	Yankeetown				10/1-49	11	
yes	Yankeetown				10/1-49	12	
yes	Yankeetown				10/1-49	13	
yes	Yankeetown				10/1-49	14	
yes	Yankeetown				10/1-49	15	
yes	Yankeetown				10/1-49	16	
no	Yankeetown				10/17-49	17	
no	Yankeetown				10/17-49	18	
yes	Inglis				10/23-49	19	
yes	Inglis				10/23-49	20	
no	Inglis				10/23-49	21	
yes	Yankeetown				11/8-49	22	
yes	Yankeetown				11/8-49	23	
yes	Yankeetown				11/8-49	24	
yes	Yankeetown				1/24-50	25	
no	Yankeetown				1/27-50	26	
no	Yankeetown				1/27-50	27	
	Yankeetown				2/1-50	28	
	Yankeetown				2/1-50	29	

REGISTERED VOTERS, ELECTION DISTRICT No. _____

OATH TO BE TAKEN BY EACH PERSON

I do solemnly swear (or affirm) that I will protect and defend the Constitution of the United States and of the State of Florida; that I I am a citizen of the United States, and that I am qualified

Record Press 144282

	NAME	Age	Color	OCCUPATION	PERSONAL DESCRIPTION
1	Thompson A.J.	59	W		Male
2	Simmons J Lee	39	W		Male
3	Simmons Mrs J Lee	39	W	Housewife	Fem.
4	Thompson Glayds	47	W	Housewife	Fem.
5	Thompson Vera	31	W	Housewife	Fem
6	Thorsen C	32	W		Male
7	Thorsen E.	31	W		Male
8	Thompson W.S.	36	W	Farmer & Cattleman	Male
9	Thompson Sarah	81	W		Fem.
10	Trail Howard H.	31	W	Fisherman	Male
11	Trail Marian	25	W	Housewife	Male
12					
13					
14					
15					
16					
17					
18					
19					
20					
21					
22					
23					
24					
25					
26					
27					
28					
29					

_____ COUNTY, FLORIDA

BEFORE BEING REGISTERED

am twenty-one years of age, and have been a resident of the State of Florida for twelve months, and of this County for six months; that to vote under the Constitution and laws of the State of Florida.

Free-Holder	LOCAL RESIDENCE	STREET	Lot	Block	Date of Registration	No. of Certificate	Remarks, Notes and Entries Transfers, Renewals and Disqualifications
yes	Inglis				8/14-49	1	
no	yankeetown				9/10-49	2	
no	"				9/10-49	3	
	Inglis				9/10-49	4	
yes	"				9/26-49	5	
	yankeetown				10/18-49	6	
	"				10/18-49	7	
no	Inglis				10/20-49	8	
yes	"				12/16-49	9	
no	yankeetown				3/3-50	10	
no	"				3/3-50	11	

REGISTERED VOTERS, ELECTION DISTRICT No._____

OATH TO BE TAKEN BY EACH PERSON

I do solemnly swear (or affirm) that I will protect and defend the Constitution of the United States and of the State of Florida; that I I am a citizen of the United States, and that I am qualified

Record Press 144282

	NAME	Age	Color	OCCUPATION	PERSONAL DESCRIPTION
1	Van Gosen Mrs. F.G.	66	W	Housewife	Fem,
2	Van Gosen F.G.	69	W	Retired	Male
3					
4					
5					
6					
7					
8					
9					
10					
11					
12					
13					
14					
15					
16					
17					
18					
19					
20					
21					
22					
23					
24					
25					
26					
27					
28					
29					
30					

_____ COUNTY, FLORIDA

BEFORE BEING REGISTERED

am twenty-one years of age, and have been a resident of the State of Florida for twelve months, and of this County for six months; that
to vote under the Constitution and laws of the State of Florida.

Free-Holder	LOCAL RESIDENCE	STREET	Lot	Block	Date of Registration	No. of Certificate	Remarks, Notes and Ent Transfers, Renewals Disqualifications
yes	Yankeetown				9/26-49	1	
yes	"				9/26-49	2	

REGISTERED VOTERS, ELECTION DISTRICT No._____

OATH TO BE TAKEN BY EACH PERSON

I do solemnly swear (or affirm) that I will protect and defend the Constitution of the United States and of the State of Florida; that I I am a citizen of the United States, and that I am qualified

Record Press 144282

	NAME	Age	Color	OCCUPATION	PERSONAL DESCRIPTION
1	Walker James M Jr.	25	W	Asst. Sales Oper H.P.	Male
2	D.W. Westberry	48	W	Farmer	Male
3	Wray Jackie W.	24	W		Male
4	Jasper S. Weeks	58	W	Fla. Power Mec Oper.	Male
5	Williams L. W.	38	W	Fla Power Mechanic	Male
6	Williams Estelle	39	W	Housewife	Fem
7	Williams Rosa	70	W	None	Fem.
8	Whitehurst James E.	28	W	Plant Oper.	Male
9	Weeks Era	47	W	Housewife	Fem.
10	White Mr. Bob	66	W		Male
11	Williams W. E.	48	W	Fisherman	Male
12	Whitehurst Mrs Sadie	26	W	Housewife	Fem.
13	Wynne Mrs. W.L.	34	W	Housewife	Fem.
14	Westberry Mrs K. W.	54	W	Housewife	Fem
15	Wells Mrs A.M	50	W	Housewife	Fem.
16	Wells Mr A.M.	55	W		Male
17	Weichery L.M.	36	W	School Administrator	Male
18	Weichery Mrs L.M	21	W	Housewife	Fem.
19	Woodbury Mrs L.F.	36	W	Housewife	Fem.
20	Woodbury Mr. L.F.	42	W	Electrician	Male
21	Williams Mrs. W E.	21	W	Housewife	Fem
22	Woodburn J. B.	49	W	Operator	Male
23	Woodburn Lora Mrs	49	W	Housewife	Fem.
24	Woodburn C.R.	43	W	Garage Opr.	Male
25	Woodburn Mrs. May	43	W	Housewife	Fem
26	Wells C.I.	41	W	Eng.	Male
27	Wells Mrs C.I.	41	W	Housewife	Fem.
28	Watson W H	28	W	Fla. Power Corp	Male
29	Wynne W.L.	48	W	Truck Driver	Male
30	Walcott J H	73	W	Retired	Male

_____ COUNTY, FLORIDA

BEFORE BEING REGISTERED

am twenty-one years of age, and have been a resident of the State of Florida for twelve months, and of this County for six months; that to vote under the Constitution and laws of the State of Florida.

Free-Holder	LOCAL RESIDENCE	STREET	Lot	Block	Date of Registration	No. of Certificate	Remarks, Notes and Ent Transfers, Renewals Disqualifications
yes	Yankeetown				8/14-49	1	
yes	Dunnellon R.F.D.				8/16-49	2	
yes	Inglis				8/16-49	3	
yes	Inglis				8/16-49	4	
yes	Yankeetown				8/16-49	5	
yes	Yankeetown				8/16-49	6	
yes	Yankeetown				8/16-49	7	
no	Yankeetown				8/18-49	8	
yes	Inglis				8/19-49	9	
no	Yankeetown				9/10-49	10	
no	Inglis				9/10-49	11	
	Yankeetown				9/10-49	12	
	Yankeetown				9/10-49	13	
yes	Dunnellon R.F.D.				9/12-49	14	
yes	Yankeetown				9/13-49	15	
yes	Yankeetown				9/13-49	16	
yes	Yankeetown				9/15-49	17	
yes	Yankeetown				9/15-49	18	
no	Inglis				9/15-49	19	
no	Inglis				9/15-49	20	
no	Inglis				9/23-49	21	
yes	Yankeetown				10/1-49	22	
yes	Yankeetown				10/1-49	23	
yes	Yankeetown				10/1-49	24	
yes	Yankeetown				10/1-49	25	
yes	Yankeetown				11/8-49	26	
yes	Yankeetown				11/8-49	27	
no	Yankeetown				11/14-49	28	
no	Inglis				3/3-50	29	
yes	Yankeetown				2/21-50	30	

REGISTERED VOTERS, ELECTION DISTRICT No._____

OATH TO BE TAKEN BY EACH PERSON

I do solemnly swear (or affirm) that I will protect and defend the Constitution of the United States and of the State of Florida; that I I am a citizen of the United States, and that I am qualified

Record Press 144282

	NAME	Age	Color	OCCUPATION	PERSONAL DESCRIPTION
1	Walcott Mrs. J. H.	77	W	Housewife	Fem.
2	Williams Mary G.	43	W	H-wife	Fem
3	Williams D. R.	43	"	Plant Operator	Male
4	Wilson, Gladys	50	"	H. wife	Fem.
5	Williams, Grover Leo	29	"	Gub. work	Male
6					
7					
8					
9					
10					
11					
12					
13					
14					
15					
16					
17					
18					
19					
20					
21					
22					
23					
24					
25					
26					
27					
28					
29					
30					

_____ COUNTY, FLORIDA

BEFORE BEING REGISTERED

am twenty-one years of age, and have been a resident of the State of Florida for twelve months, and of this County for six months; that to vote under the Constitution and laws of the State of Florida.

Free-Holder	LOCAL RESIDENCE	STREET	Lot	Block	Date of Registration	No. of Certificate	Remarks, Notes and En Transfers, Renewals Disqualifications
yes	Yankeetown				1/27-50	1	
yes	" "				2/21-50	2	
yes	" "				2/24-50	3	
No	Inglis				3/20/51	4	
"	"				3/21/51	5	

REGISTERED VOTERS, ELECTION DISTRICT No._____

OATH TO BE TAKEN BY EACH PERSON

I do solemnly swear (or affirm) that I will protect and defend the Constitution of the United States and of the State of Florida; that I I am a citizen of the United States, and that I am qualified

Record Press 144282

	NAME	Age	Color	OCCUPATION	PERSONAL DESCRIPTION
1	Young J. W.	29	W	Fisherman	Male
2	Young Mrs J. W.	42	W	Housewife	Fem
3	Young J. H.	50	W	Fisherman	Male
4	Young Ada Mae.	50	W	Housewife	Fem
5	Young James H.	21	W	Fisherman	Male
6					
7					
8					
9					
10					
11					
12					
13					
14					
15					
16					
17					
18					
19					
20					
21					
22					
23					
24					
25					
26					
27					
28					
29					
30					

_____ COUNTY, FLORIDA

BEFORE BEING REGISTERED

am twenty-one years of age, and have been a resident of the State of Florida for twelve months, and of this County for six months; that
to vote under the Constitution and laws of the State of Florida.

Free-Holder	LOCAL RESIDENCE	STREET	Lot	Block	Date of Registration	No. of Certificate	Remarks, Notes and En Transfers, Renewals Disqualifications
no	Yankeetown				9/10-49	1	
yes	"				9/10-49	2	
yes	"				9/26-49	3	
yes	"				9/26-49	4	
yes	Inglis				9/29-49	5	